

TAMPA DA CAIXA DE PASSAGEM

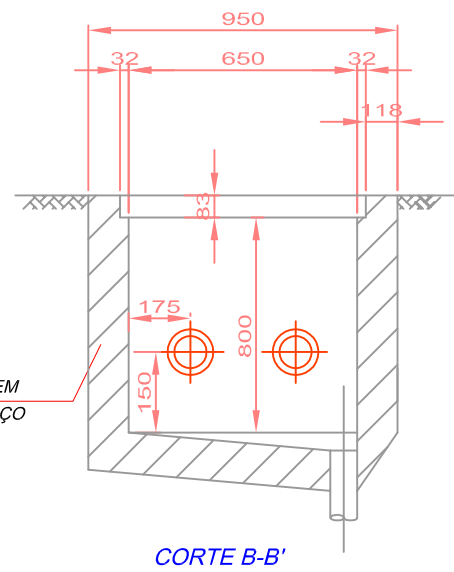

BASE PARA A TAMPA DA CAIXA DE PASSAGEM

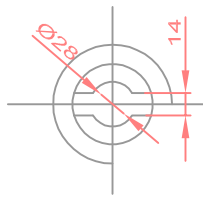
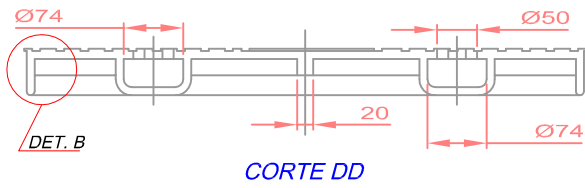
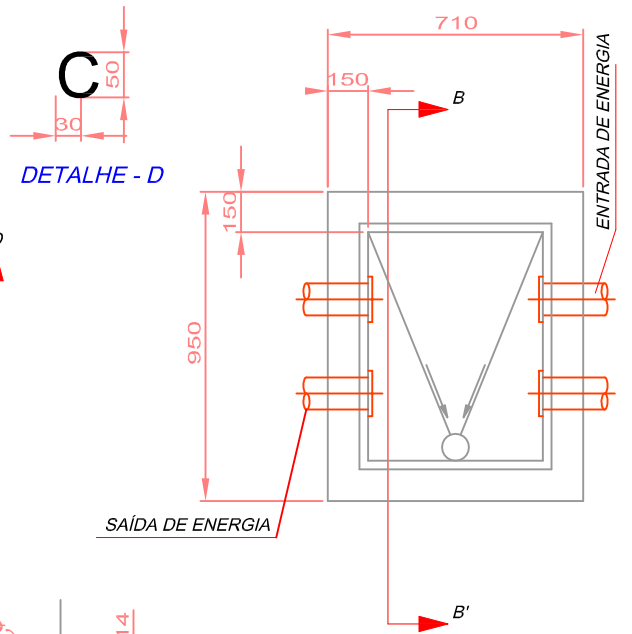
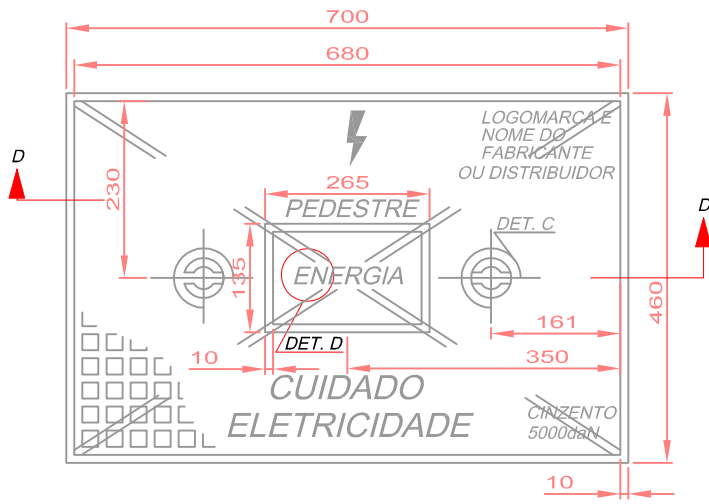
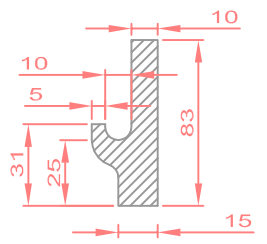
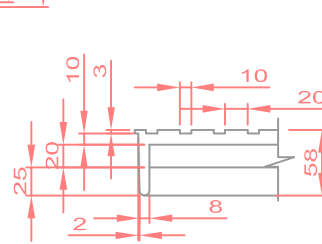
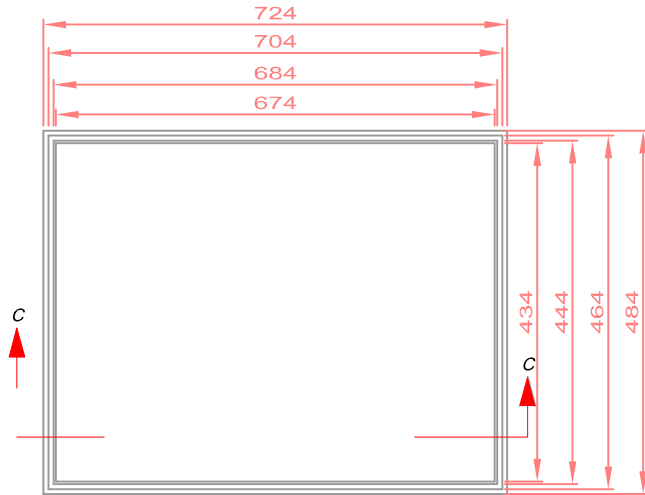
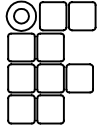

06				
05				
04				
03				
02				
01	EMISSÃO INICIAL		JÔNATAS	03/04/2017
ITEM	DISCRIMINACAO		POR	DATA
 INSTITUTO FEDERAL CATARINENSE	PROJETADO	DESENHADO	ENGENHEIRO: JÔNATAS VENANCIO TEIXEIRA	
	JÔNATAS	JÔNATAS	OBRA: IFC - CAMBORIÚ	
	03/04/2017	03/04/2017	CREA: 128825-1	
PROJETO	REFEITÓRIO		ESCALA	SEM ESCALA
DESCRIÇÃO	DETALHES CAIXA DE PASSAGEM SUBTERRÂNEA		NÚMERO	E11/24
VEDADA A REPRODUÇÃO DESTES DESENHOS SEM PREVIA AUTORIZAÇÃO				